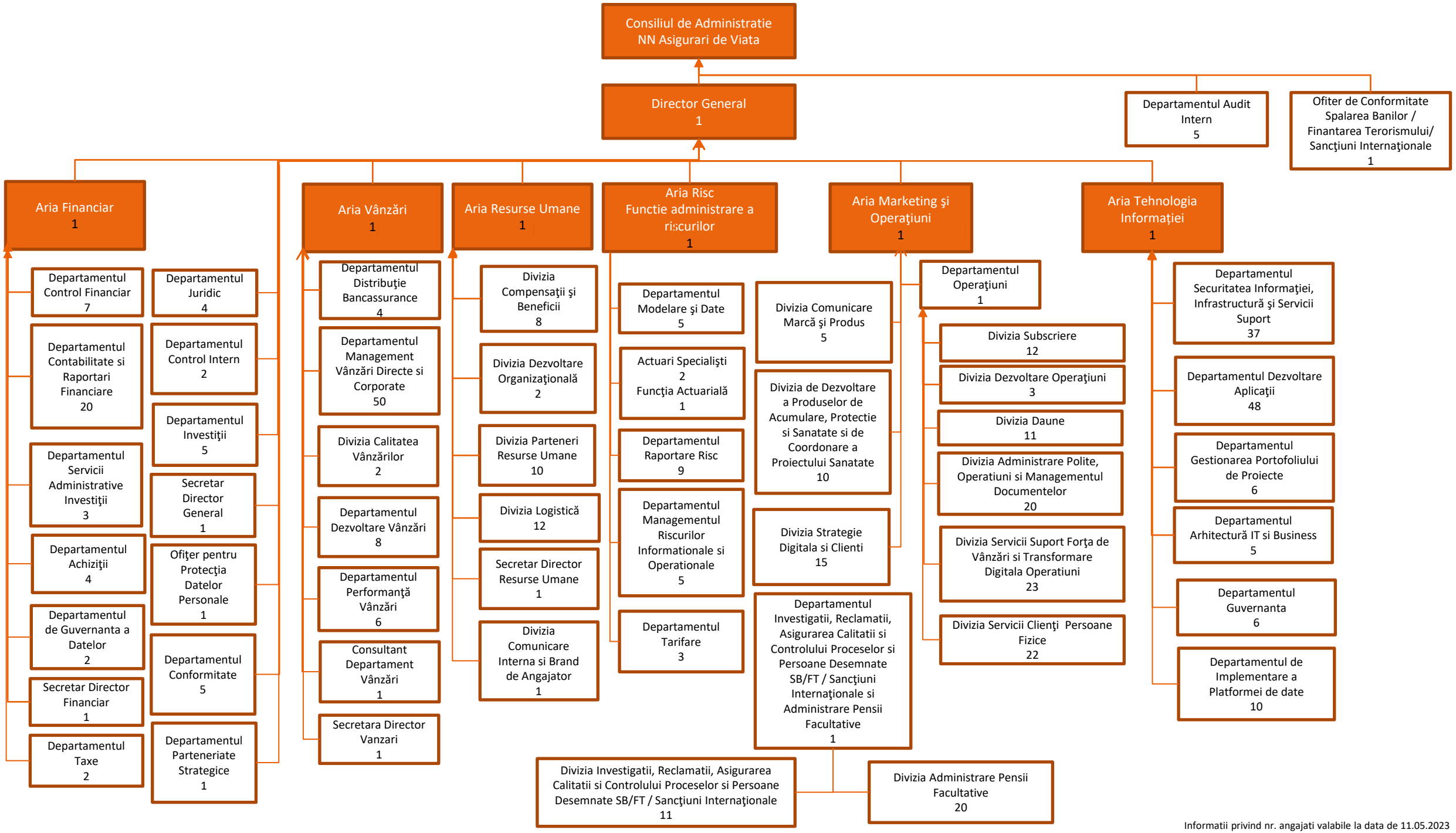

Informatii privind nr. angajati valabile la data de 11.05.2023