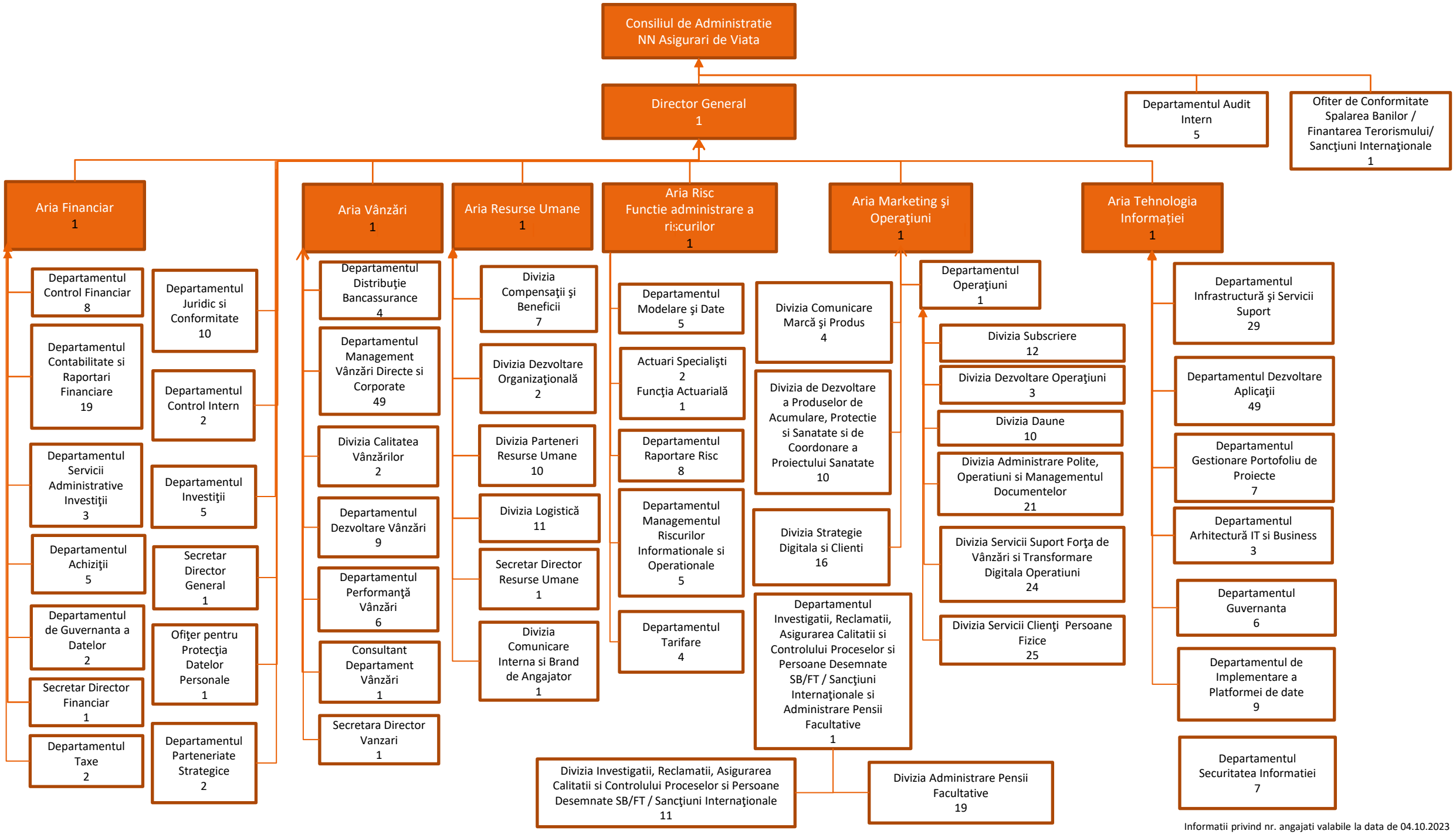

Informatii privind nr. angajati valabile la data de 04.10.2023